

SECTION - 11-11

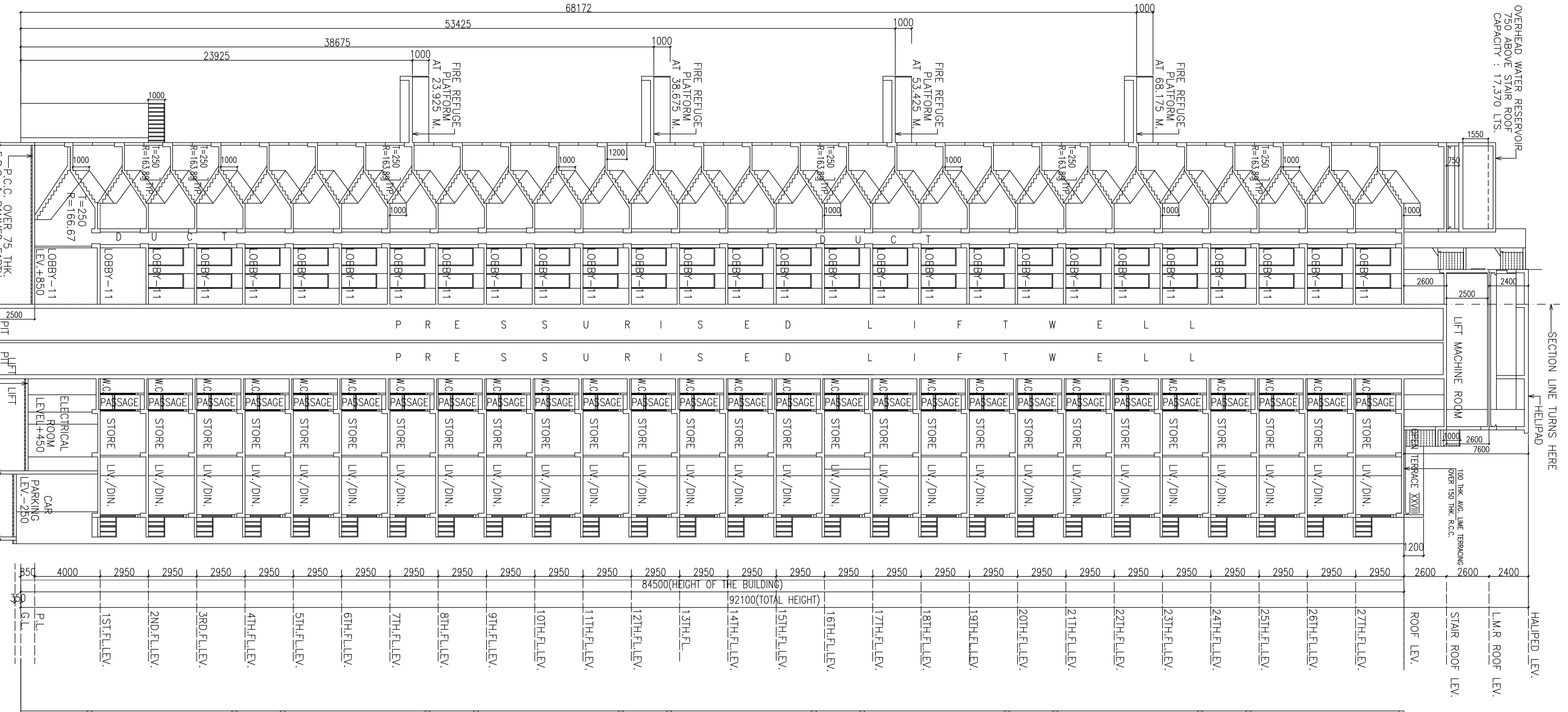

SECTION - 12-12

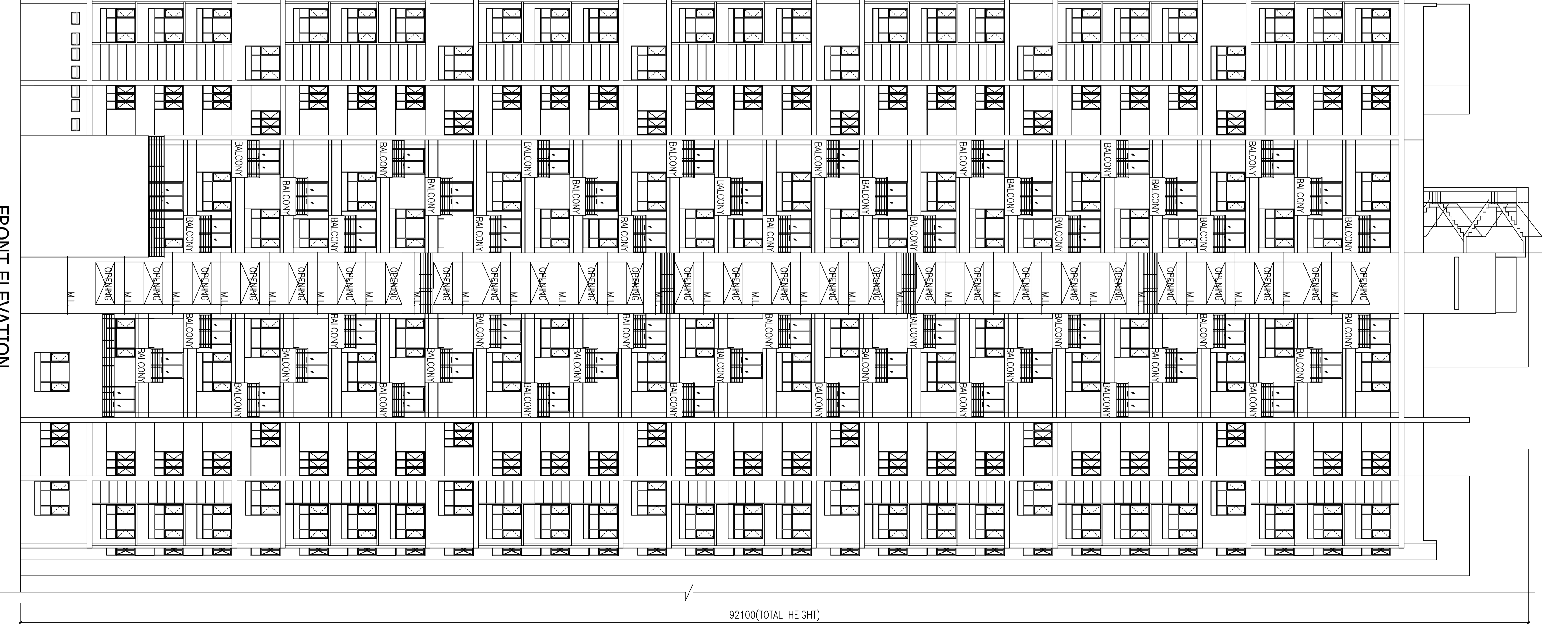

FRONT ELEVATION

**CERTIFICATE OF GEO-TECHNICAL ENGINEER**  
 IT IS CERTIFIED THAT THE COMPREHENSIVE GEO-TECHNICAL REPORT ON SOILS, FOUNDATION DESIGN AND CALCULATION OF THE FOUNDATION BY ANALYSING THE SOIL SAMPLES FOR ESTIMATING THE BEARING CAPACITY OF THE SOIL ON WHICH FOUNDATION OF THE BUILDING IS TO BE CONSTRUCTED, AND THE FOUNDATION DESIGN AND CALCULATION OF THE SOIL, AFTER EXCAVATION AT SITE SO THAT APPROXIMATE BIRTH THAT HAS BEEN APPROVED IN THE GEO-TECHNICAL REPORT.

**CERTIFICATE OF ARCHITECT**  
 I CERTIFY THAT ALL THE ARCHITECTURAL DRAWINGS OF THE PROJECT AT PLOT NO. III E/4 & E/4/1, KOLKATA AREA - III, NEW TOWN, KOLKATA, HAVE BEEN PREPARED BY ME CONSULTING WITH THE NEW ARCHITECTURAL PLANES AND DRAWINGS ALSO CHECKED THE RULES AND REGULATIONS PREPARED BY ME CONSULTING WITH ALL PROVISIONS REGARDING THE FIRE PROTECTION CODES, SPALL BE REED RESPONSIBLE FOR THE BUILDING CODE OF INDIAN STANDARD AND ANY VIOLATION OF PROVISIONS OF THESE RULES OR THE PREVIOUS ADMIN AT BUILDING CODE IS FOUND IN ANY OF THE DRAWINGS AND DOCUMENTS, SIGNED BY ME AS ARCHITECT FOR DEFINITE SECTION.

**SIGNATURE OF GEO-TECHNICAL ENGINEER**  
 Signature: \_\_\_\_\_  
 Seal: \_\_\_\_\_  
 Address: \_\_\_\_\_  
 Date: \_\_\_\_\_

**SIGNATURE OF ARCHITECT**  
 Signature: \_\_\_\_\_  
 Seal: \_\_\_\_\_  
 Address: \_\_\_\_\_  
 Date: \_\_\_\_\_

**SIGNATURE OF OWNER**  
 Signature: \_\_\_\_\_  
 Seal: \_\_\_\_\_  
 Address: \_\_\_\_\_  
 Date: \_\_\_\_\_

**SIGNATURE OF PUBLIC HEALTH ENGINEER**  
 Signature: \_\_\_\_\_  
 Seal: \_\_\_\_\_  
 Address: \_\_\_\_\_  
 Date: \_\_\_\_\_

**SIGNATURE OF TOWN PLANNER**  
 Signature: \_\_\_\_\_  
 Seal: \_\_\_\_\_  
 Address: \_\_\_\_\_  
 Date: \_\_\_\_\_

**SIGNATURE OF ELECTRICAL ENGINEER**  
 Signature: \_\_\_\_\_  
 Seal: \_\_\_\_\_  
 Address: \_\_\_\_\_  
 Date: \_\_\_\_\_

**SIGNATURE OF STRUCTURAL ENGINEER**  
 Signature: \_\_\_\_\_  
 Seal: \_\_\_\_\_  
 Address: \_\_\_\_\_  
 Date: \_\_\_\_\_

**CERTIFICATE OF STRUCTURAL ENGINEER**  
 I CERTIFY THAT THE STRUCTURAL DRAWING AND PROJECT OF THE FOUNDATION AND SUPERSTRUCTURE OF THE BUILDING/BUILDINGS HAS BEEN MADE CONSIDERING THE SOIL TEST REPORT, (AS PER THESE RULES AND REGULATIONS MADE UNDER THE ACT) AND ALSO CONSIDERING ALL POSSIBLE LOADS, AND THE FOUNDATION DESIGN AND CALCULATION OF THE SOIL, AFTER EXCAVATION AT SITE SO THAT APPROXIMATE BIRTH THAT HAS BEEN APPROVED IN THE GEO-TECHNICAL REPORT.

**AGRAWAL & AGRAWAL**  
 BARODA  
 KOLKATA  
 SAHARA K. RAJATDIPTA

**CHECKED**  
 SHILA

**DRAWING NO. - A-17**  
**SHEET NO. - 17 OF 26**  
**REVISION NO. -**

**DATE**  
 05.08.15

**SCALE**  
 1:100

**TITLE**  
 SECTION 11-11 & 12-12 & FRONT ELEVATION

**BLOCK-11**